

PATIENT DETAILS

--
Male - 46 Years old
Non-Smoker

ACTIVITY LEVEL
NOT ACTIVE

MEDICATIONS
No medications specified

MEDICAL CONDITIONS
No medical conditions specified

STABLE

No ECG abnormality observed. If you have any medical symptoms or concerns, contact or see your physician promptly.

RESULTS

RATE: NORMAL

The 'normal' resting heart rate sits in a range of 60 - 99 beats per minute. Your heart rate is within normal limits.

SINUS RHYTHM

Your heart is beating normally and is in Sinus rhythm with a rate of between 60 and 99 beats per minute.

NO VENTRICULAR ECTOPICS OBSERVED

A ventricular ectopic (VE) is an extra beat originating in the bottom part of the heart. You have none which is completely normal.

NO ATRIAL ECTOPICS OBSERVED

A atrial ectopic (AE) is an extra beat originating in the top part of the heart. You have none which is completely normal.

NORMAL QRS PATTERN

The QRS morphology indicates how the bottom part of the heart (ventricles) contract. You are within normal limits

Clinical Analysis provided by:



SEPTEMBER 6, 2021, 11:37 AM

SYMPTOMS AT TIME OF RECORDING

Chest pain

FULL DISCLOSURE

Measured rate: 64bpm



This test result is not a diagnosis. It does not replace medical advice, please seek professional medical assistance if you are or believe you are suffering from any medical problem. This device does not detect or measure all heart rate, heart rhythm or heart waveform changes, especially those related to ischemic heart conditions.

This report is based solely on the ECG recording submitted for analysis. Medical conditions, symptoms and activities are not considered but are recorded to assist your physician in making a diagnosis. Advice is based on a normal adult population.

The information provided by the AliveCor Heart Monitor as well as the clinical analysis and report are useful aids in user self-evaluations, but are not intended to be a replacement for complete 12 Lead ECG exams or medical evaluations by your personal physician.

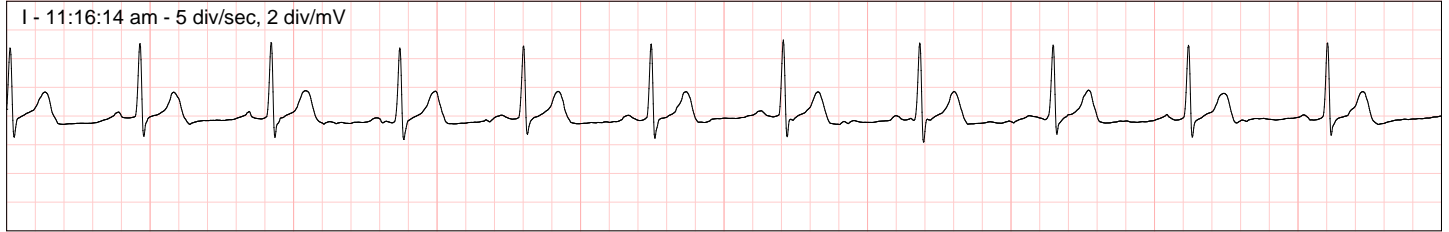

This test result is not a diagnosis. It does not replace medical advice, please seek professional medical assistance if you are or believe you are suffering from any medical problem. This device does not detect or measure all heart rate, heart rhythm or heart waveform changes, especially those related to ischemic heart conditions.

This report is based solely on the ECG recording submitted for analysis. Medical conditions, symptoms and activities are not considered but are recorded to assist your physician in making a diagnosis. Advice is based on a normal adult population.

The information provided by the AliveCor Heart Monitor as well as the clinical analysis and report are useful aids in user self-evaluations, but are not intended to be a replacement for complete 12 Lead ECG exams or medical evaluations by your personal physician.